

Application Form

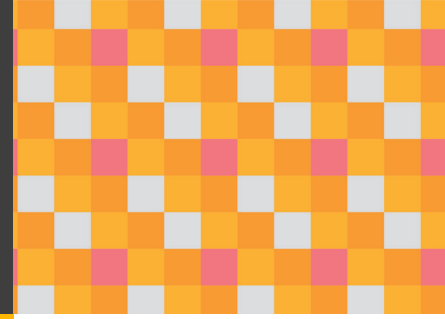

Application for:

Please tick appropriate box

- Training contract - Year: _____
- Bursary
- Other (please specify)
- _____

Region where you would prefer to work

- Windhoek
- Walvis Bay

Which line of service would you prefer to join?

Please note, if applying for a Training Contract, you MUST select

Assurance:

- Assurance (Audit)
- Forensic Accounting
- IT Auditor
- Data Scientist in data and process analytics

Do you require a work permit to work in Namibia?

- Yes
- No

Personal Details

Surname _____ Title _____

First Name _____

Known as _____

ID/Passport Number _____ Student Number _____

Nationality _____

Permanent residential address _____ Postal address _____

Postal code _____ Postal code _____

Telephone _____ Cell number _____

E-mail _____

Alternative contact person _____ Cell number _____

Languages (insert appropriate level of competence in written/spoken:

A. Fluent; B. Conversational, C. Basic)

Speak _____

Read _____

Write _____

Are you currently in receipt of a bursary/scholarship/sponsorship?

If yes, please give details and commitments

Office use only / Comments

Date Received	Regret	Replied	Offer	Application referred to:
Signed				



Tertiary Education: University degrees/diplomas and other qualifications

Completed Studies:

Please attach a copy of your transcript of results for your degree/s or part thereof

List any degree, diploma or other tertiary qualification	From	To	Full-time	Part-time

Current studies:

List current degree/diploma not yet obtained, list subjects to date (copy of results must be attached)

List current studies	From	To	Full-time	Part-time

Secondary Education: School's Name: _____

Highest Grade Passed _____ Year _____

(Please attach a copy of your Grade 12 certificate)

Subjects taken for Grade 12 (If still at school please attach final marks achieved for Grade 11 and June marks of current year if applicable).

Subject	Higher / Standard Grade	Mark or class of pass	Subject	Higher / Standard Grade	Mark or class of pass



Employment (full-time, part-time, internship or vacation)

Names and addresses of present and past employers (most recent to first)	Dates: From - To	Last salary	Position held	Name of superior for reference purposes	Reason for resigning

Referees

Name	Position	Company	Address	Contact Number

Interest and achievements

Demonstrating versatility at school will be an added advantage that we would consider as part of our awarding of bursaries. Activities may include participation in a sport, occupying a leadership position, participating in a cultural extra mural activity, participating in a science fair, participating in a community activity etc.

Please list below:

At school:

At University or other:



General

How did you find out about PwC's bursary scheme?

- Print MyZone Newspaper Hashtag Festival Social Media
 Website Word of mouth PwC Accounting Workshop Other: _____

Have you applied with us previously?

- No Yes

If yes, please give details:

Criminal / offense record: Have you been convicted of a criminal or offence? If so, please give details.

PwC application requirements:

- Must be a Namibian Citizen, certified copy of ID to be included;
- Overall 65% average with Mathematics, Accounting and English on higher level in grade 11, and in grade 12 we expect a 2 rating for these subjects. If you have these subjects on Extended level an A* is required;
- Curriculum Vitae to be included;
- Two written references are to be included. One from inside the school and one from outside of school excluding a family member;
- Applicants have to include latest academic results;
- Applicants have to submit an essay of approximately 300 words on what the characteristics are that make you the most suitable candidate for awarding a bursary to;
- Other requirements include proficiency in English, good communication skills, logical thinking to solve problems, working knowledge of technology, good social skills, and be able to work well in a team;
- Students who obtained a bursary from another financial institution that requires the student to complete work after studies, will not qualify for a PwC bursary.

Process:

- Shortlisted candidates will be subject to a personality and aptitude test;
- Formal and informal interviews will be held;
- Candidates will be notified via email if their application is successful or unsuccessful.

Contact Us:



Windhoek Office:
Tel: +264 61 284 1000
344 Independence Avenue, Windhoek

Walvis Bay:
Tel: +264 64 217 700
1st Floor, PwC Building, 122 Theo Ben Gurirab Street